

Old elements | New elements | Community | Food | Garden | Entertainment



# 16th Street Station

Fang-yi Lee, Chiamaka Onyemelukwe, Ran Yang, and Yilun Zhang  
DAI 755 5/5/2015



# Table of Content

Objective	1
Research	3
Inspiration	7
Creation	18
Delivery	28

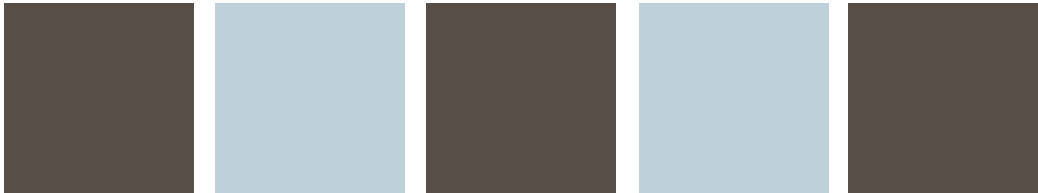

# Our Objective

## Adaptive reuse space

- 1) Repurpose an old and abandoned train station into a recreational center.
- 2) There is graffiti artwork all over the building and the construction is all worn out from the walls to stairs, however we will use a mixture of glass, metal and lights to conceal and fix these issues.
- 3) The recreational center will be a space for local residents and non-residents to have fun and interact with one another.
- 4) Keep the reconstruction low cost

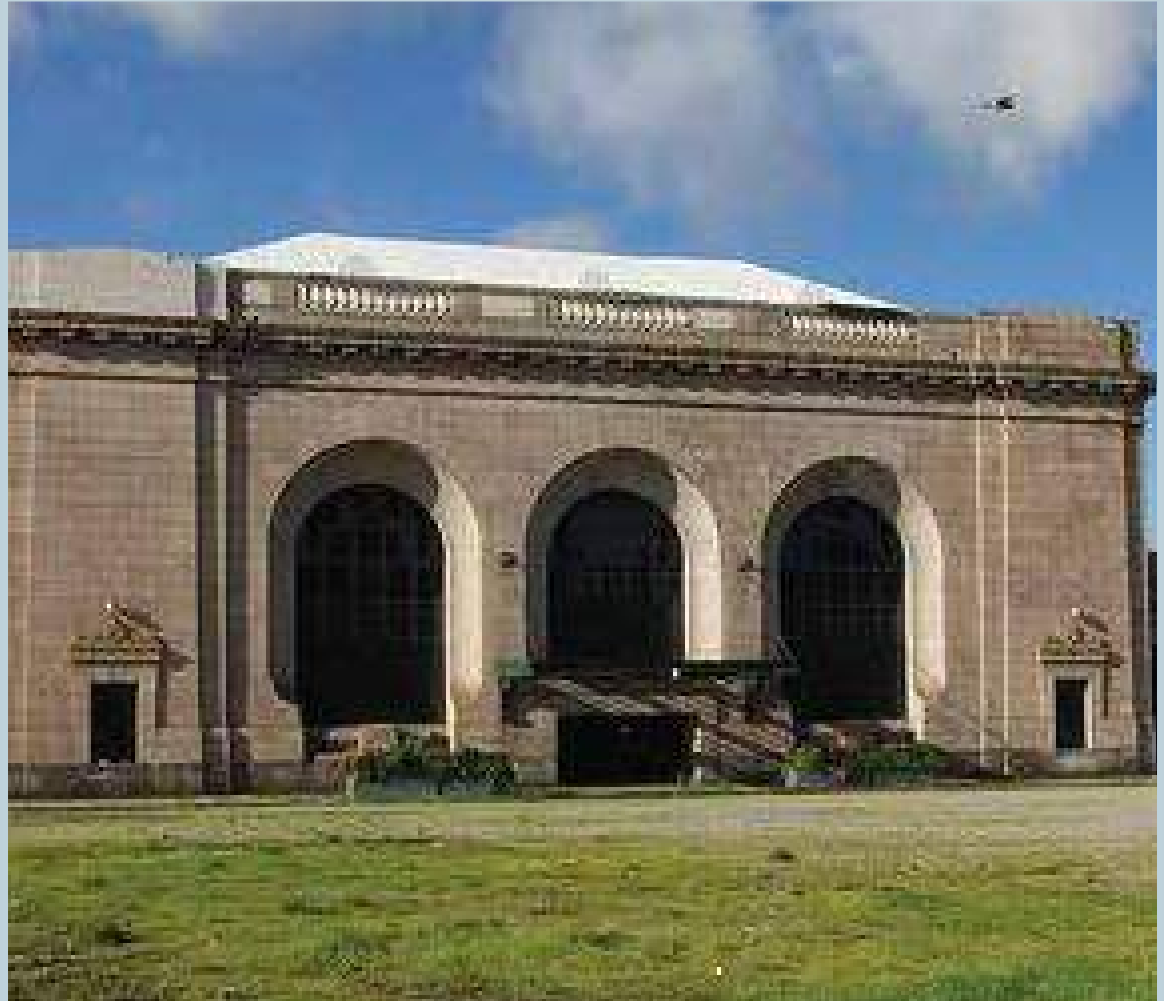

# Features does the new place have?

## Guidelines:

- 1) Community garden will be used to replenish its natural resources and grow vegetables and fruits. Design the garden with some patterns, and add some installation art.
- 2) The second floor, will be repurposed as a cafe, for people to hangout and drink coffee while listening to peaceful sound of the artificial water in the middle of the section.
- 3) The outside area will be a park, where local residents and non-local residents can take a stroll and have conversations surrounded by beautiful grass scenery.
- 4) Inside the train station there will be an interactive space, where people will learn the history of the train station to the evolution of the trolley. The space will have a map, to learn the dates and events, room in a shape of a railroad tunnel, and a replica of the train which will be used to take photos.

# Research - Visit to the Site

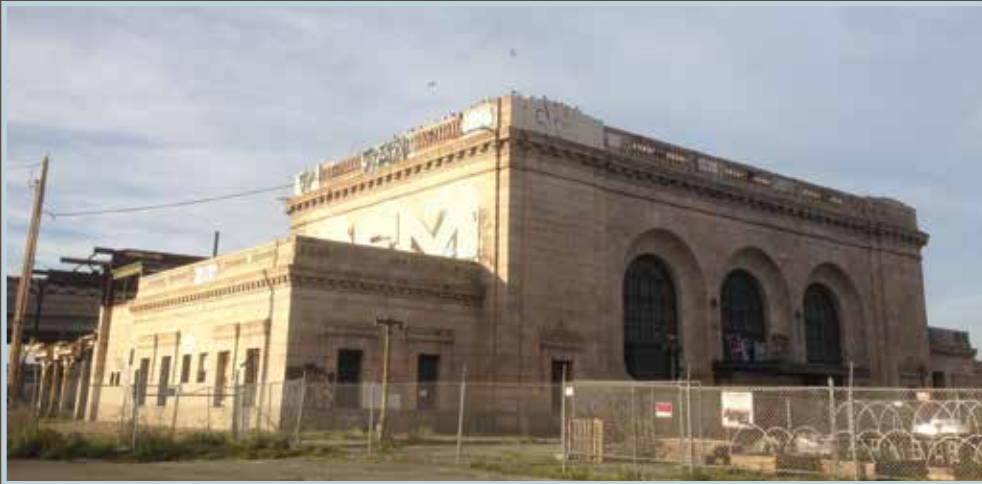



# Research - Visit to the Site



# Research - Visit to the Site



# Research - History

- 1) Jarvis Hunt Chicago Architect built station 1910-1912
- 2) Used to be a busy place of disembarkation for African Americans who left the South.
- 3) Emigration from the south to the north called the second migration
- 4) Given newly arrived African American jobs during war efforts





# Inspiration: 1933 Abatoir, Shanghai

- 1) In Shanghai it used to be an abattoir where cattle are slaughtered.
- 2) Now it is a creative industry parks.
- 3) We can learn the idea, the lighting, the interaction between old structure and modern arts; old building material (eg: cement) and new material (eg: glass).



# Inspiration: 1933 Abatoir, Shanghai

- 1) Shanghai , used to be a housing area
- 2) Now is a commercial center with restaurants, shops and recreations
- 3) Successful high-end business, beautiful reform and repaint.





# Inspiration: Fringe Arts, Philadelphia

- 1) The building used to fire pump service built in 1705.
- 2) English imported bricks and timber.
- 3) Now reused as a live/festival of the arts. Performers and musicians play there.
- 4) Some of the elements of the old use will provide new ways to accommodate present day use.



# Inspiration: 789 Art Zone, Beijing

- 1) Dashanzi, Chaoyang district, Beijing  
Used to be military factory.
- 2) architectural style: Bauhaus-influenced design. Forms follow function, large indoor spaces, allow maximum amount of light into the workspace.
- 3) 1980~1990, factory fade, Leave a huge empty space.
- 4) Attract lots of artist and studio because of low rent•Become a fine art and commercial-ism center.





# Inspiration: Community Garden





# Inspiration: Cafe



# Inspiration: Park





# Inspiration: Park





# Inspiration: Interactive Space



1758 Paris. Une Station



# Inspiration: Interactive Space





# Inspiration: Restaraunt



# Creation - Brainstorm

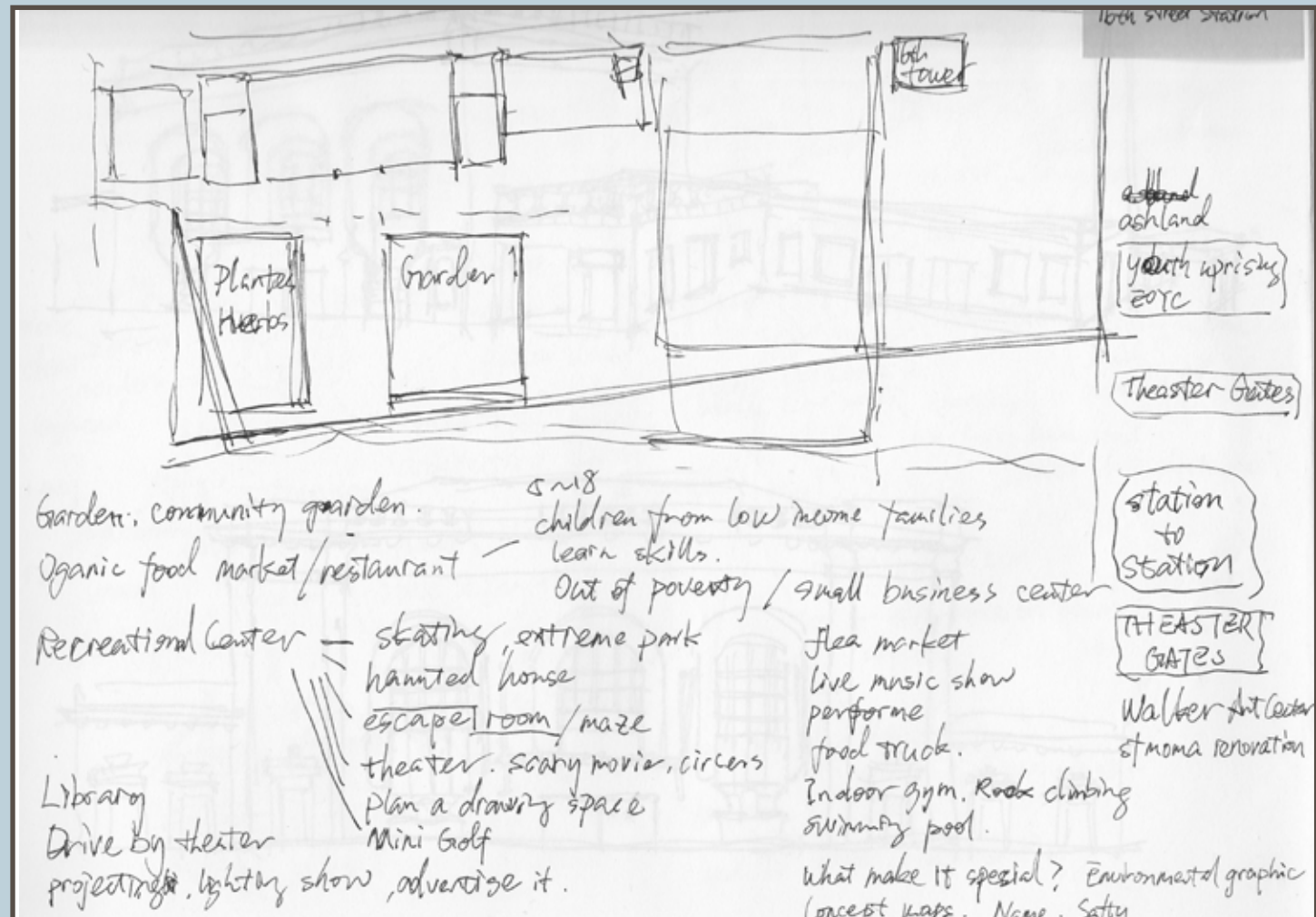



# Sketches

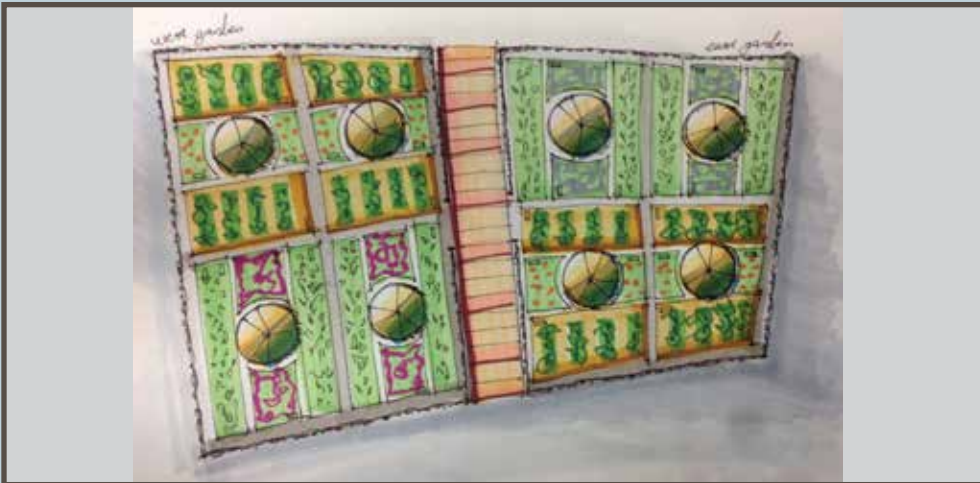
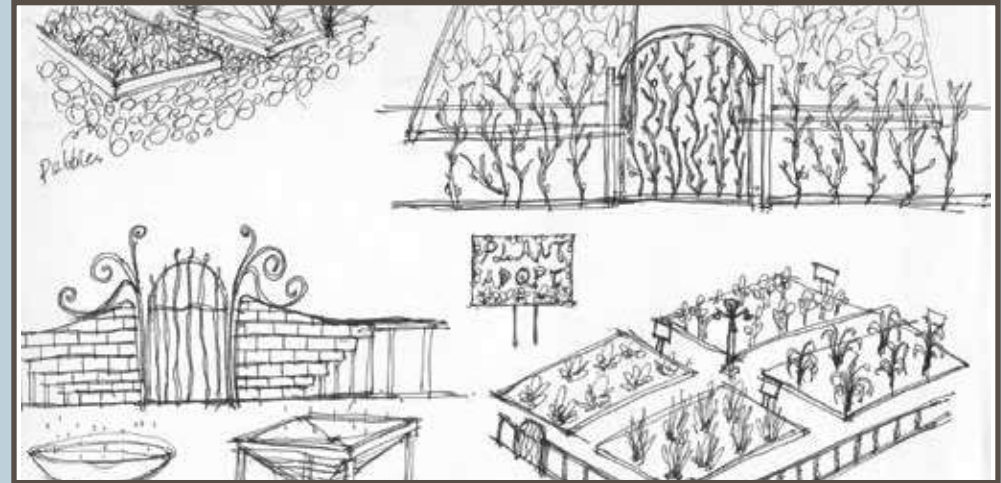
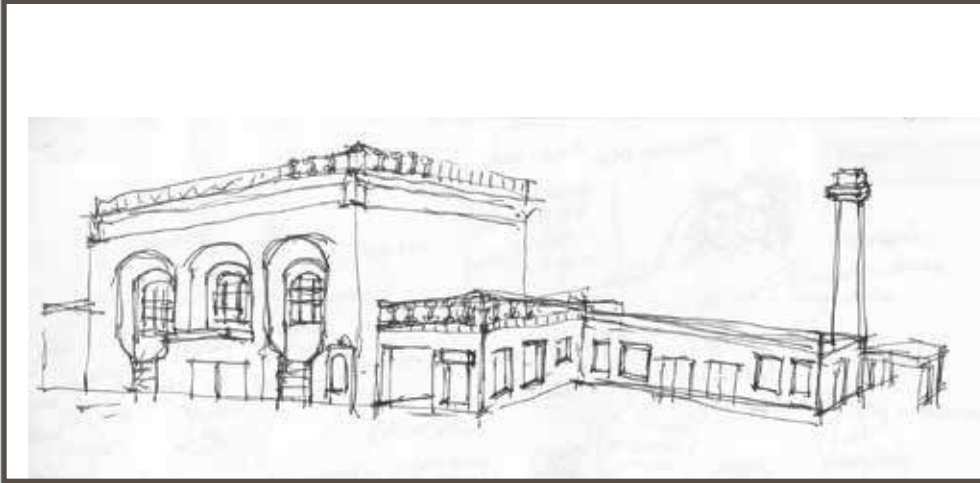

# Sketches





# Sketches





# Sketches

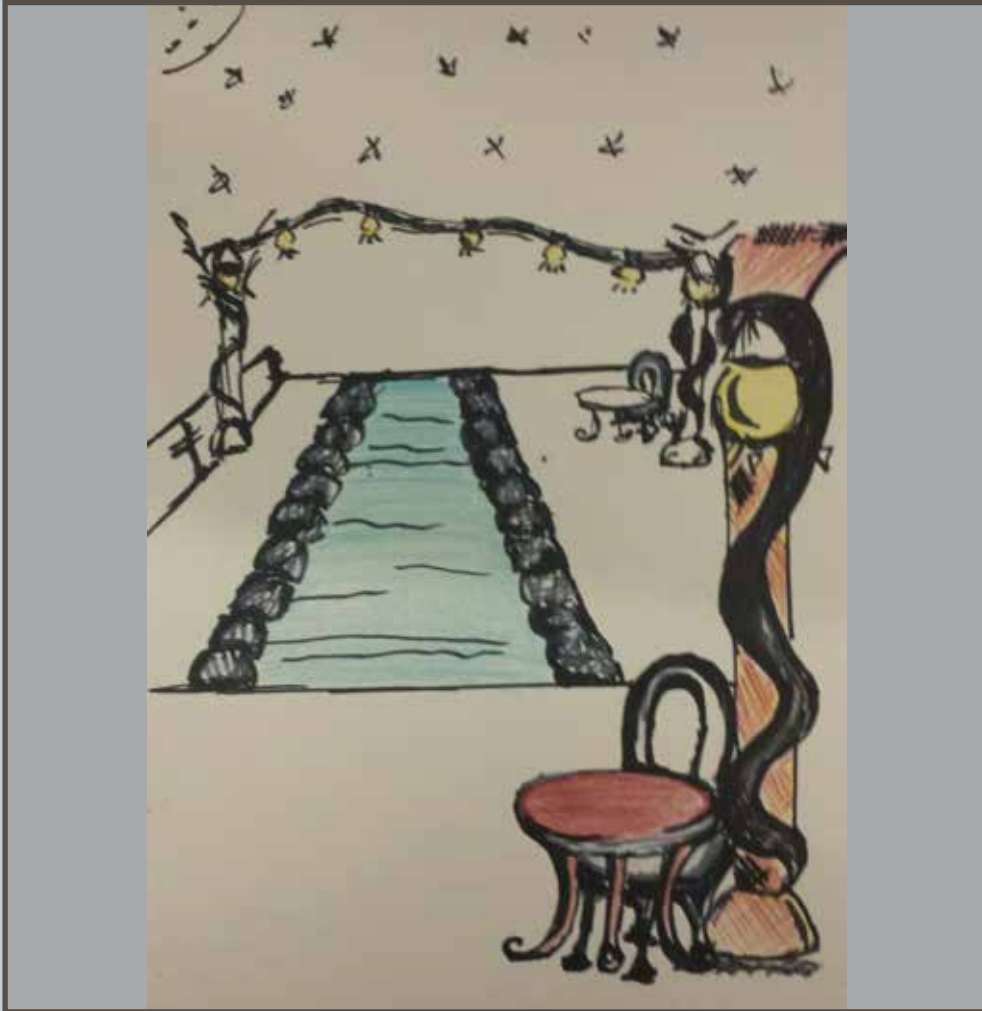

# Sketches

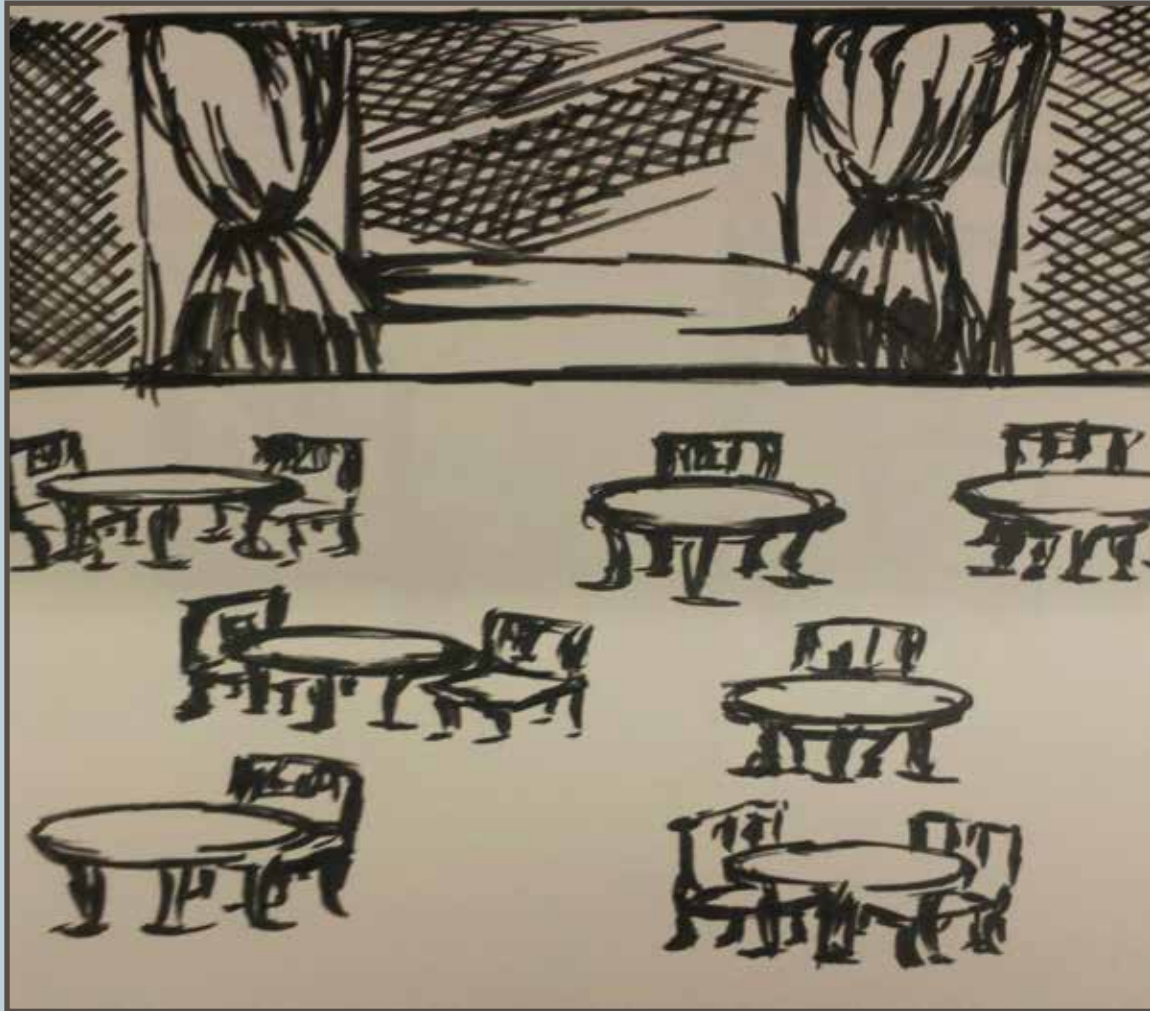

# Sketches

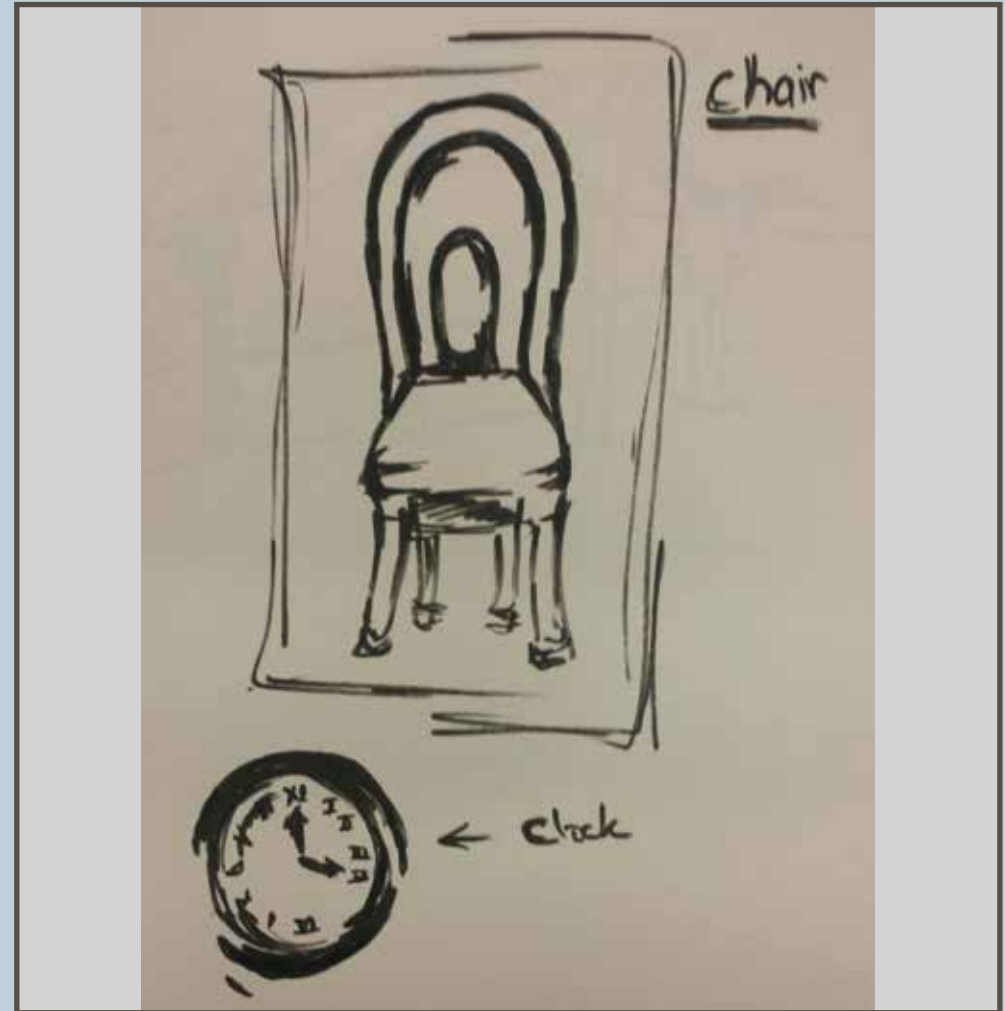
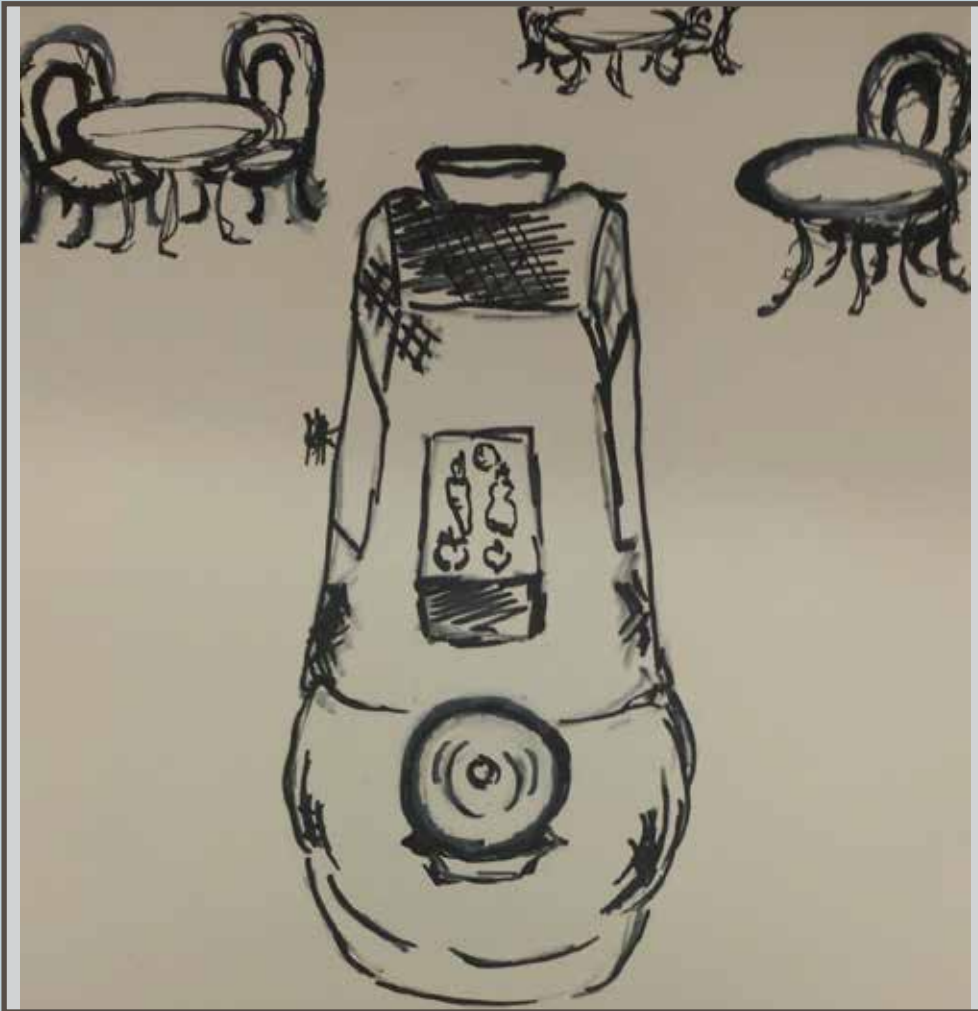



# Sketches

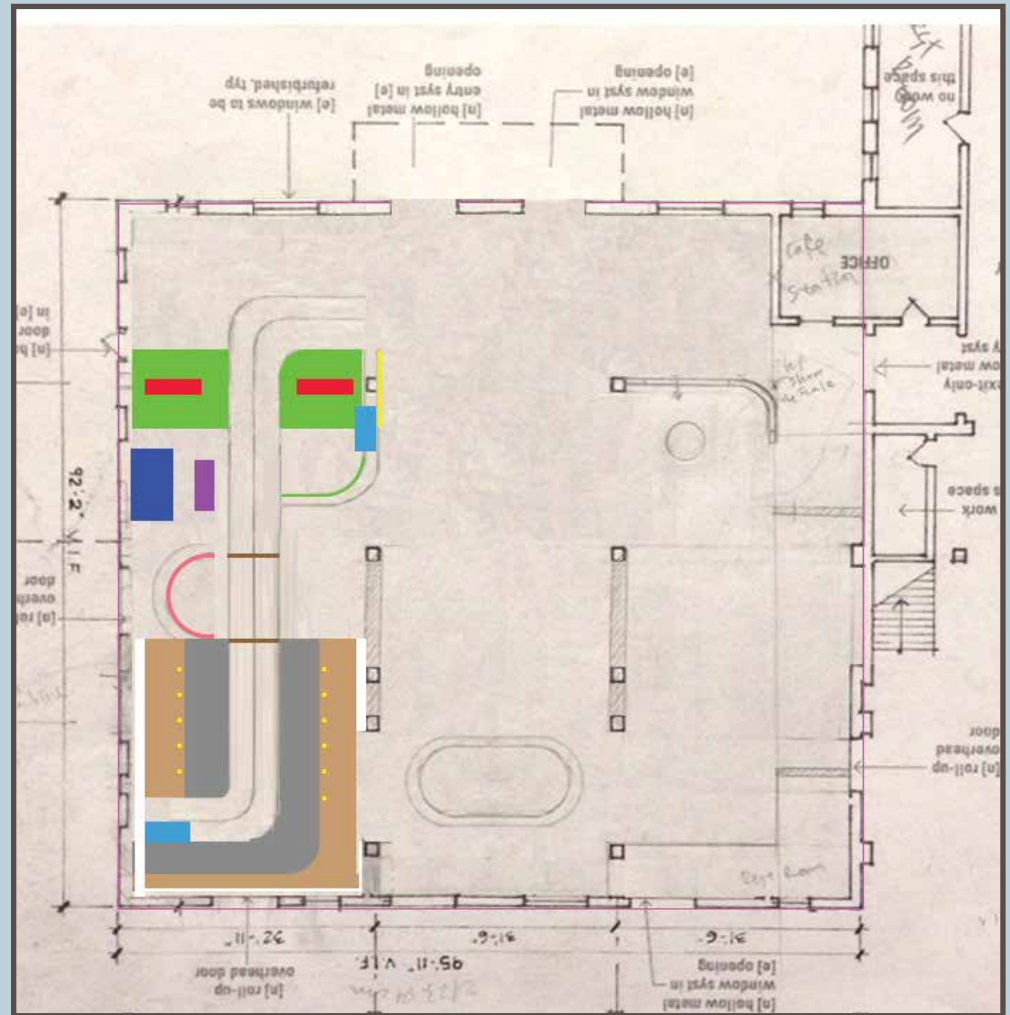
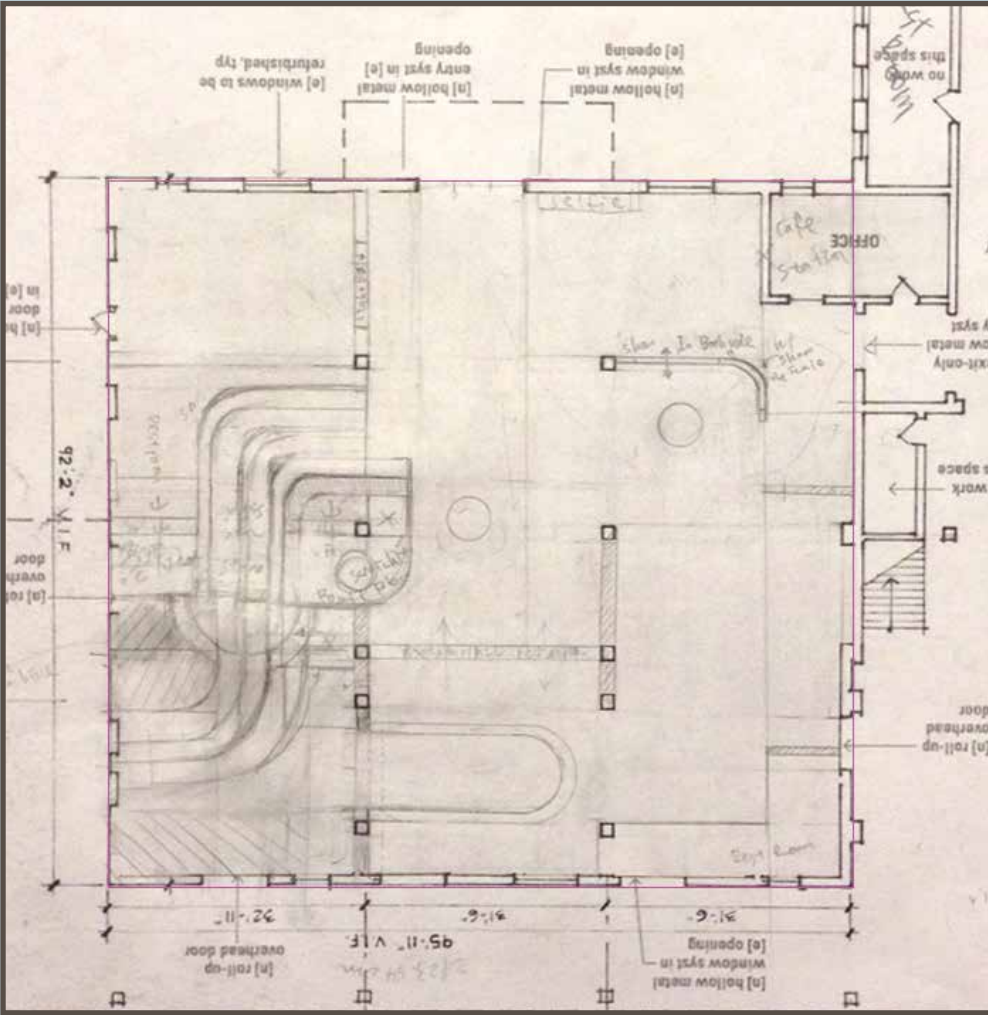

# Concept

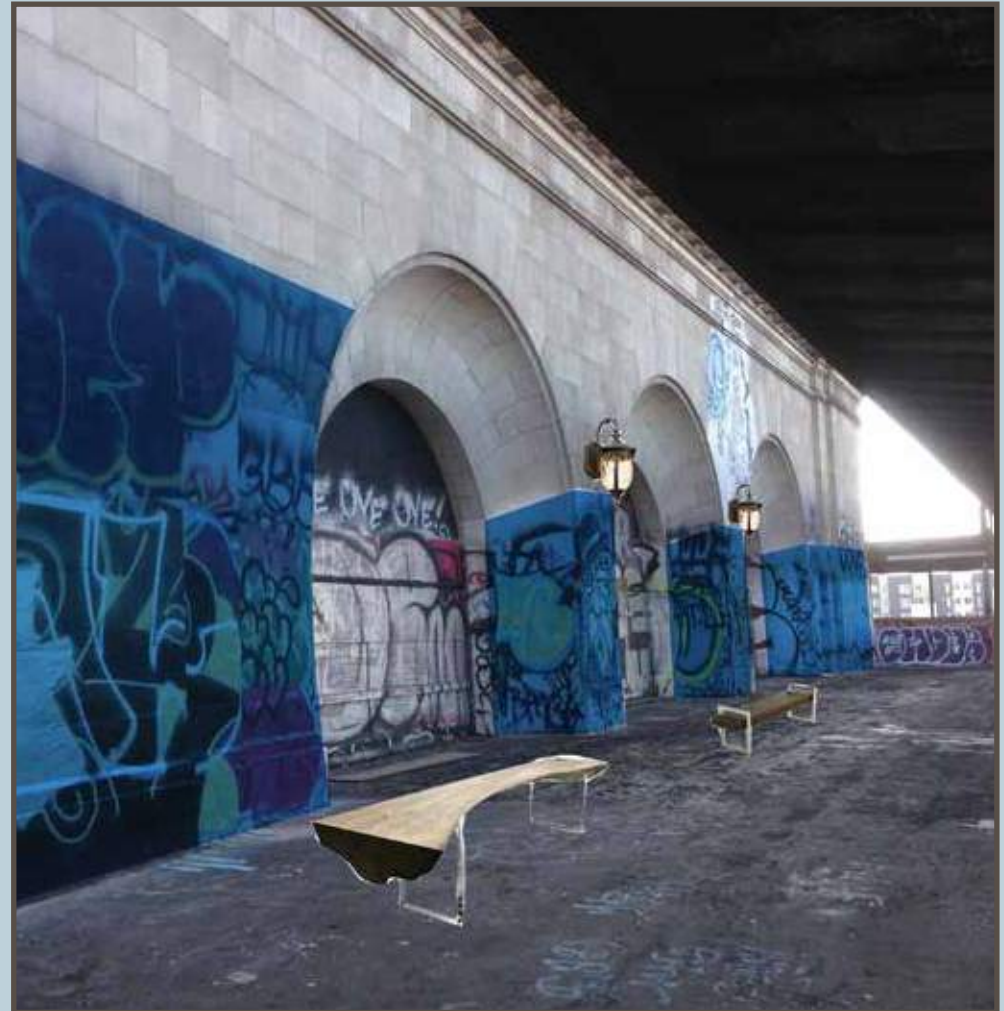
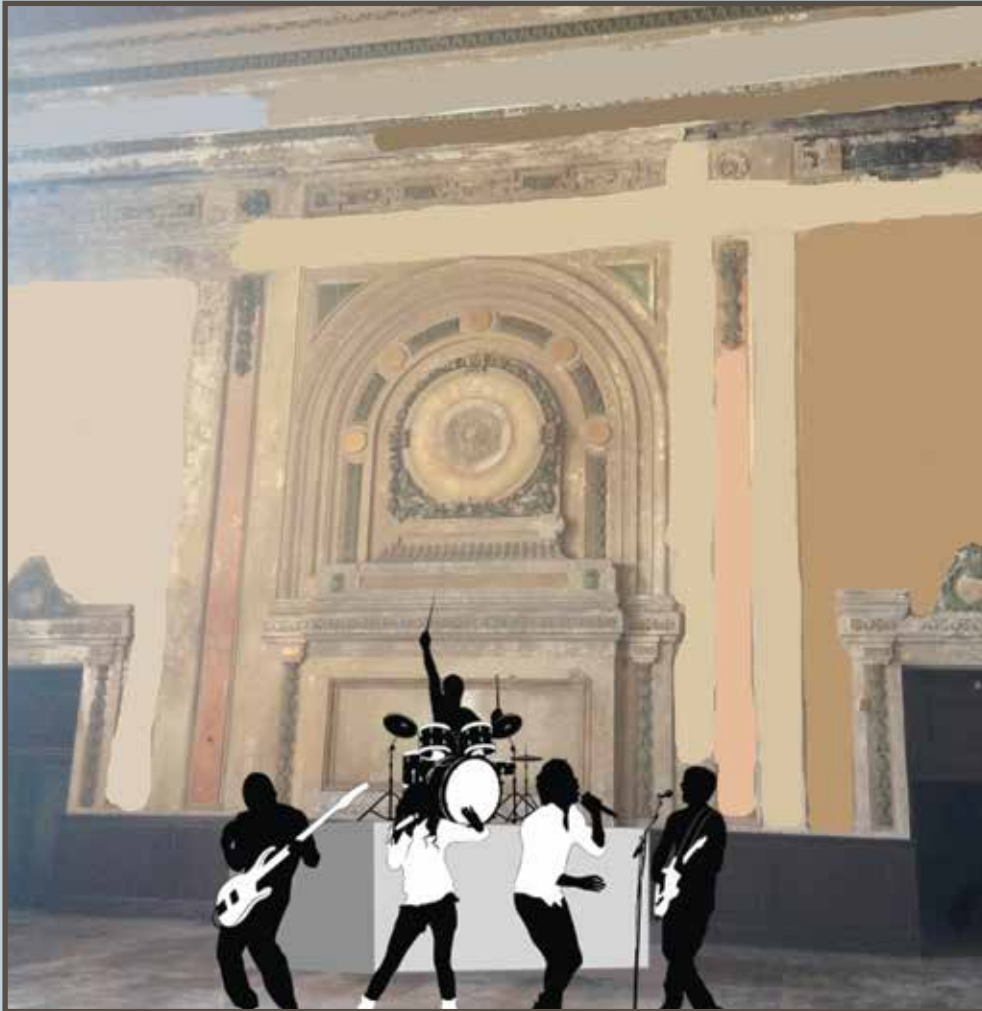



# Concept



# Delivery - The New Look





# Division of the place

- 1) Community Garden
- 2) Cafe
- 3) Park
- 4) Interactive Space
- 5) Restaurant/ Main Hall



# Community Garden & Building Surface

## Key words

Organic

Low income

Children

Community

Education

Housing

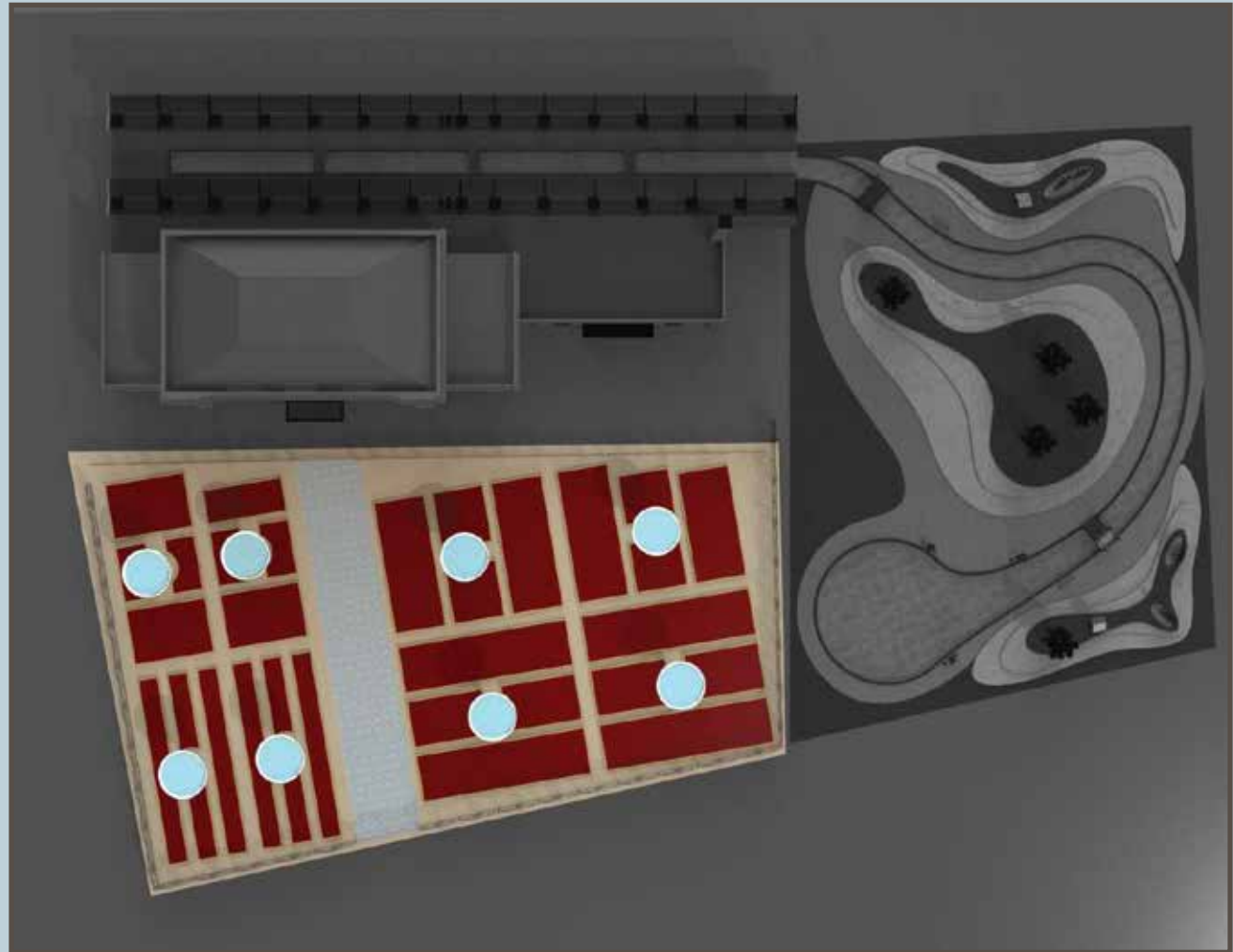



# Rendering



# Rendering





# Rendering



# Rendering





# Second Floor: Cafe

## Key words

Interacting

relaxing

coffee

artificial pond

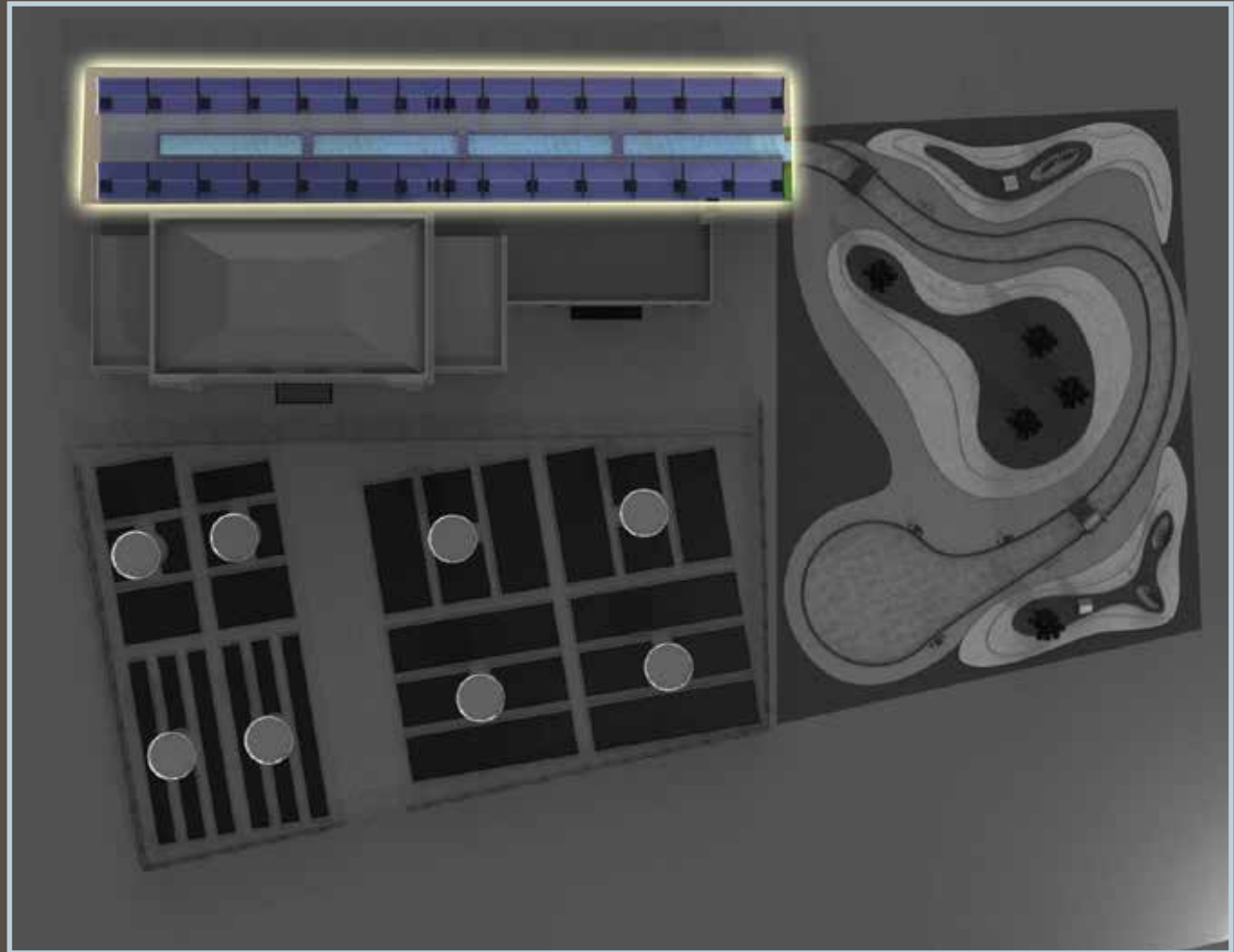

# Rendering





# Rendering



# Rendering





# Rendering



# Rendering





# Park

## Key words

Outdoors

Talking

Stroll

Community interaction,

Scenery

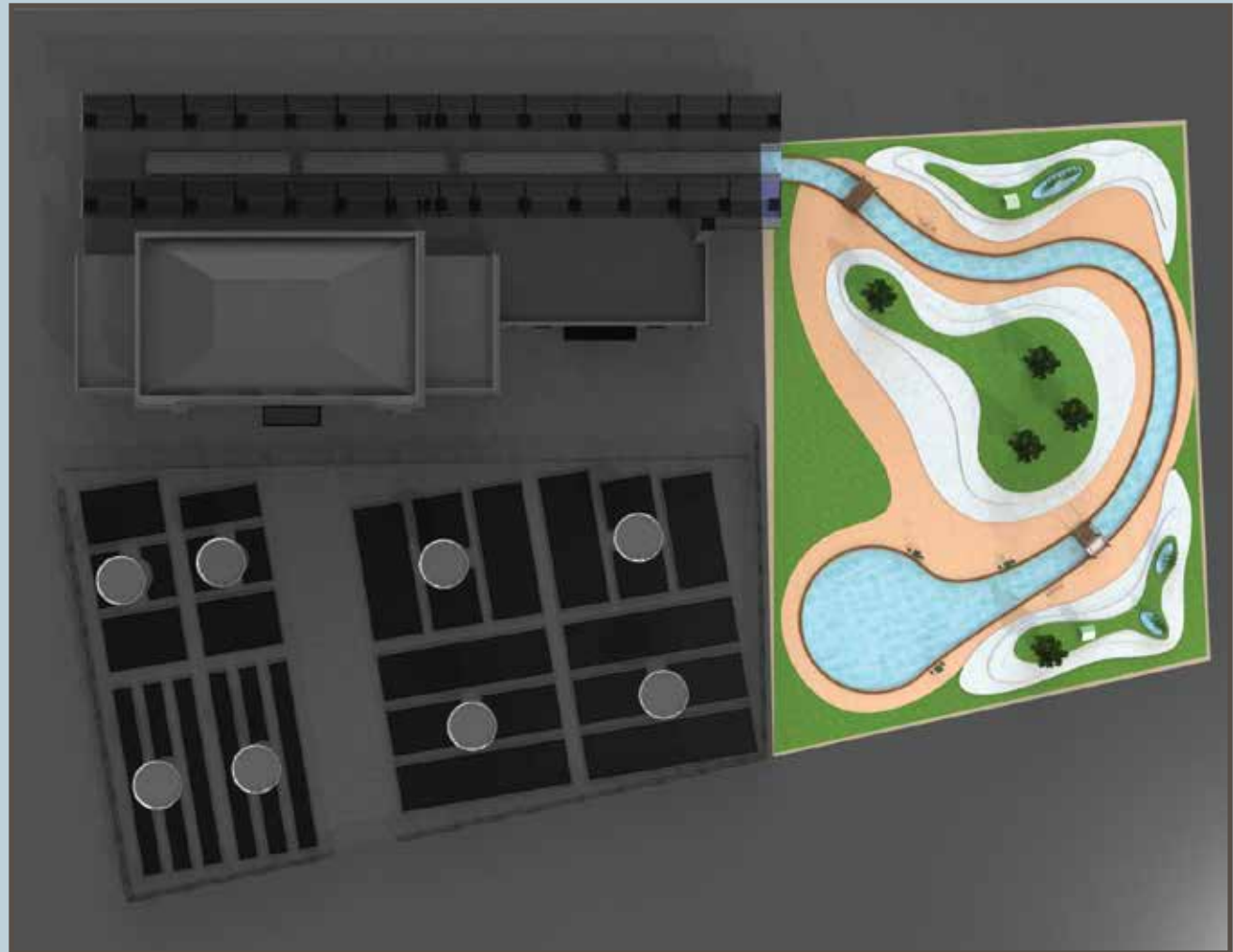

# Rendering





# Rendering



# Rendering



# Rendering





# Rendering



# Rendering





# Interactive Space

## Key words

Interacting

relaxing

coffee

artificial pond

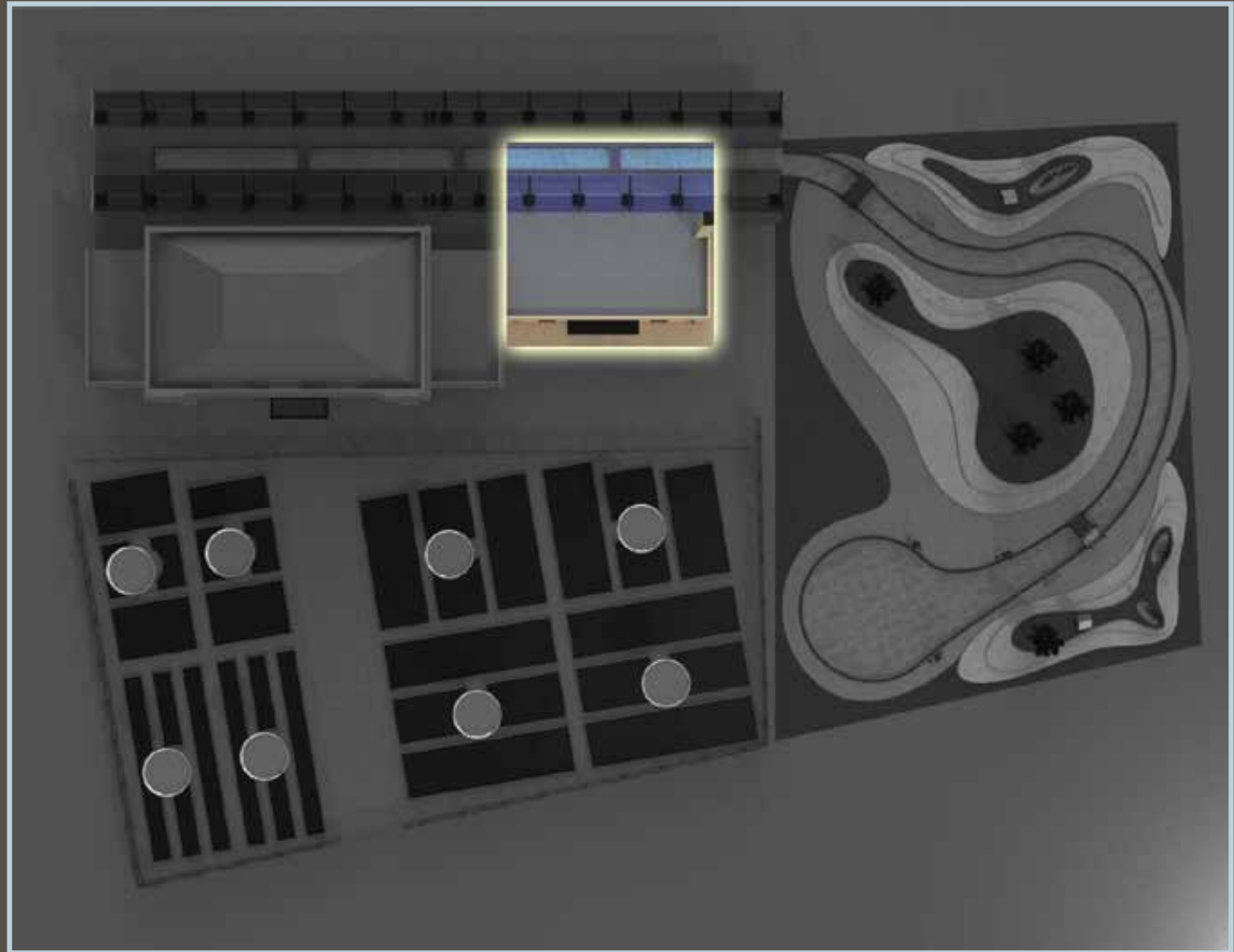

# Rendering



# Rendering

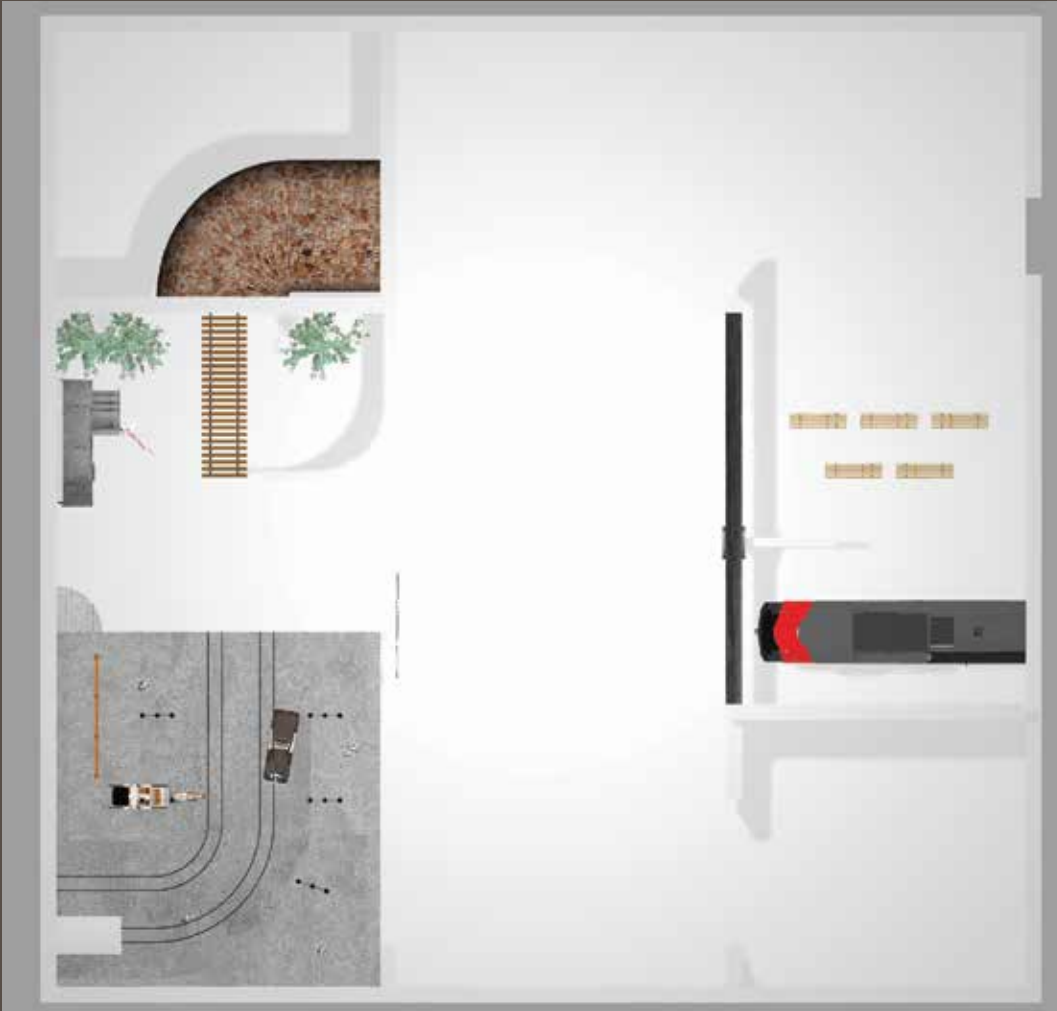



# Rendering



# Rendering

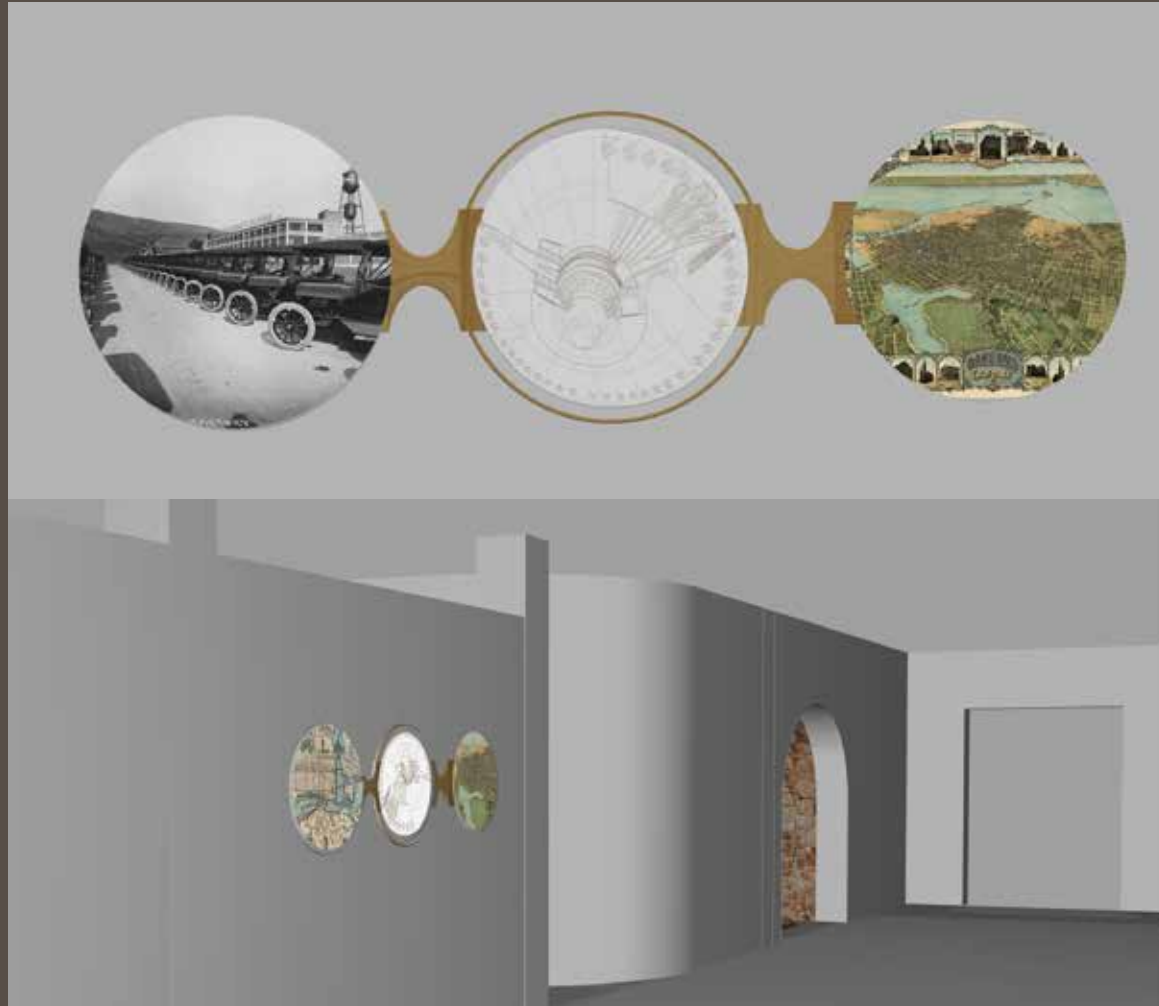

# Rendering

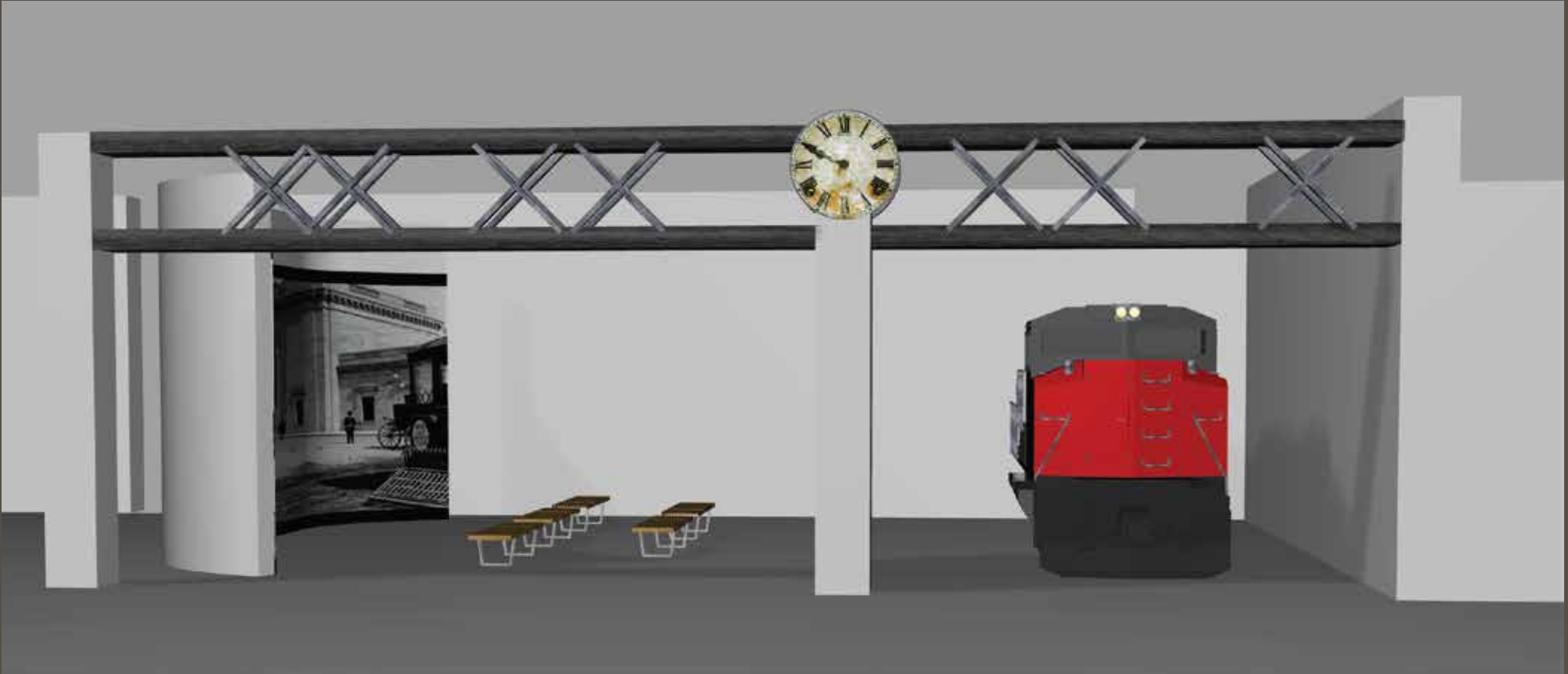



# Rendering



# Main Hall

## Key words

Dining table

Organic food

Entertainment

Art

Multifunctional

Music

Social Media

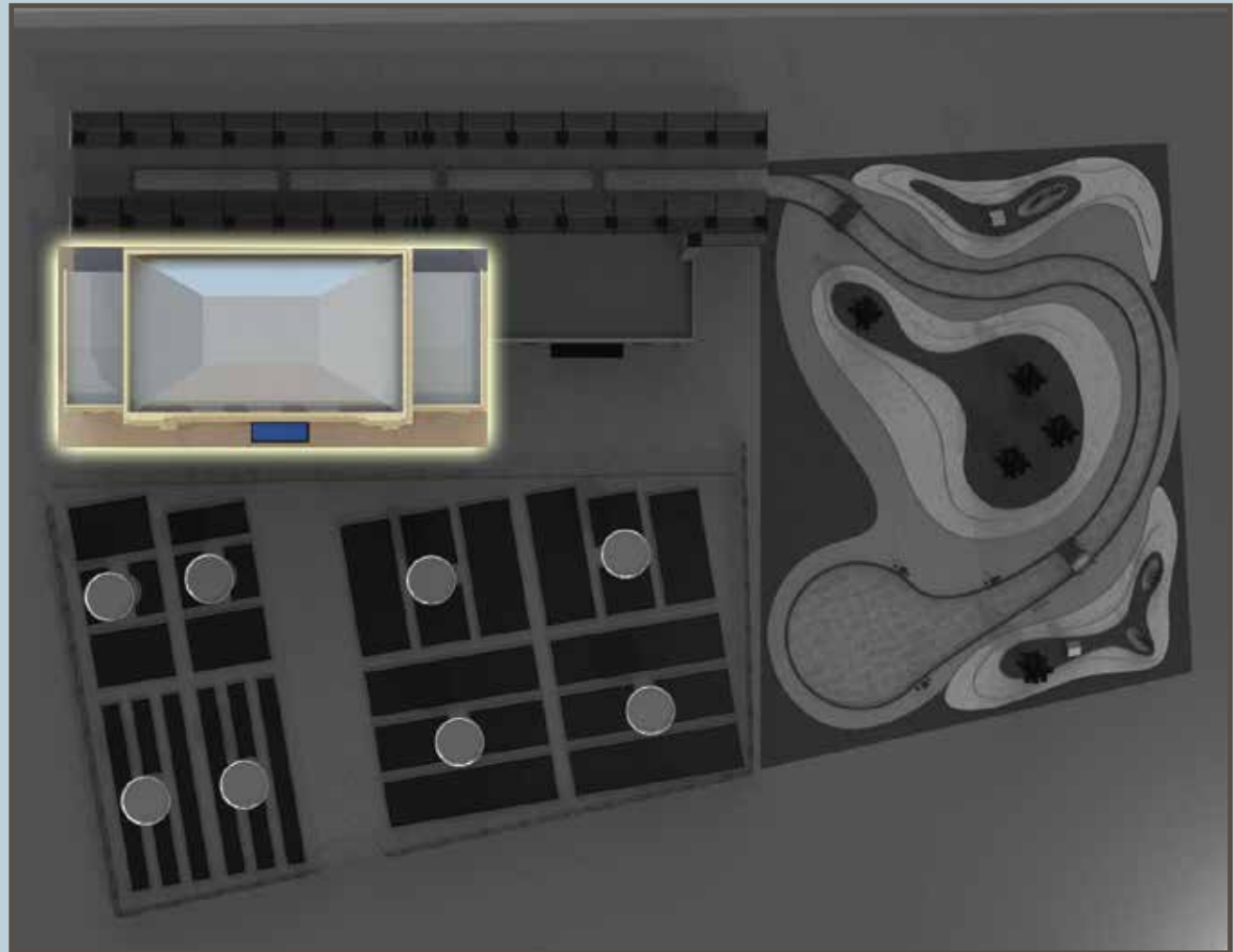

# Rendering





# Rendering

